

Patient report

Bio-Rad DATE: 10/14/2019
D-10 TIME: 05:03 PM
S/N: #DJ4I016123 Software version: 4.30-2
Sample ID: 10506895
Injection date 10/14/2019 05:01 PM
Injection #: 27 Method: HbA1c
Rack #: --- Rack position: 6

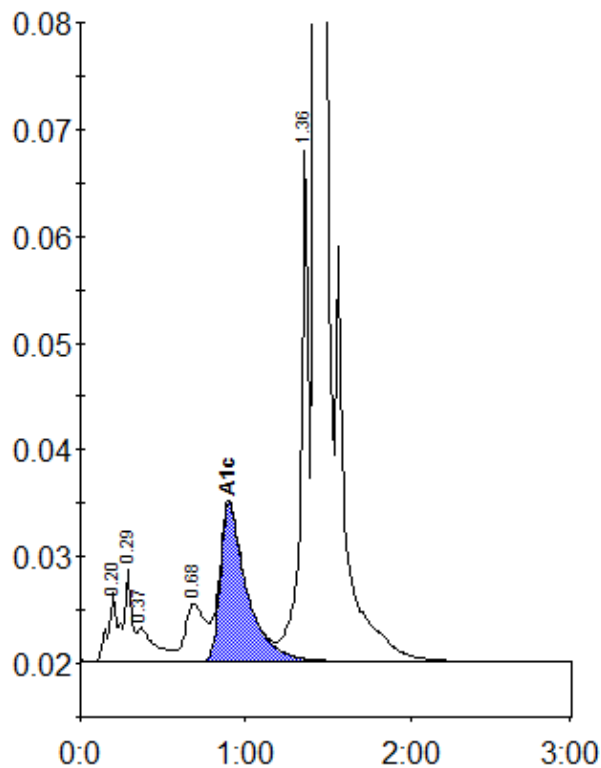

Peak table - ID: 10506895

Peak	R.time	Height	Area	Area %
A1a	0.20	6363	22652	0.9
A1b	0.29	8599	30707	1.2
Unknown	0.37	3119	23005	0.9
LA1c/CHb-1	0.68	5431	46685	1.8
A1c	0.90	14759	165101	8.7
P3	1.36	47956	157765	6.2
A0	1.43	679274	2088146	82.4
Total Area:		2534060		

Concentration:	%
A1c	8.7